

KEY	
	PROPOSED BACK OF FOOTWAY
	PROPOSED KERB
	PT1 - 40mm INLAY/OVERLAY
	PT2A - 100mm + GEOSYNTHETIC INLAY/OVERLAY (AS REQUIRED)
	PT2B - 130mm + GEOSYNTHETIC INLAY/OVERLAY (AS REQUIRED)
	PT3A - NEW WIDENING
	PT3B - NEW WIDENING
	PT3C - NEW WIDENING
	PT3D - NEW WIDENING
	PT4 - NARROW WIDENING
	PT5 - CONCRETE BLOCK



PROJECT
A34 WALSALL TO BIRMINGHAM SPRINT BRT

CLIENT
Transport for West Midlands

CONSULTANT
 AECOM
 The Colmore Building
 Colmore Circus Queensway
 Birmingham
 T:01212621900
 www.aecom.com

REGISTRATION
 Reproduced from the Ordnance Survey map with the permission of the controller of H.M. Stationery Office. © Crown copyright reserved. Licence no. 100031673.

- NOTES**
1. ALL WORKS SHALL BE CARRIED OUT IN ACCORDANCE WITH THE CONTRACT SPECIFICATION AND THE MANUAL OF CONTRACT DOCUMENTS FOR HIGHWAY WORKS INCLUDING REVISION/AMENDMENTS AND ANY CLIENT SPECIFIC ADDITIONAL OR SUBSTITUTE CLAUSES.
 2. ANY DISCREPANCIES, ERRORS OR OMISSIONS TO BE BROUGHT TO THE ATTENTION OF THE PROJECT MANAGER.
 3. ALL DIMENSIONS TO BE CHECKED BEFORE COMMENCEMENT OF WORK ON SITE.
 4. ALL DIMENSIONS IN METRES UNLESS OTHERWISE STATED.
 5. ALL PAVEMENT TREATMENT PLANS TO BE PRINTED IN COLOUR

- PAVEMENT NOTES**
1. ALL LONGITUDINAL SURFACING JOINTS SHALL REMAIN OUTSIDE OF THE WHEEL PATH AS DEFINED IN MCHW CLAUSE 903.21 AND APPENDIX 7/1.
 2. DRAWINGS HAVE TO BE READ IN CONJUNCTION WITH:
 APPENDIX 7/1: PERMITTED PAVEMENT OPTIONS
 APPENDIX 7/2: EXCAVATION, TRIMMING AND REINSTATEMENT OF EXISTING SURFACES
 APPENDIX 7/4: BOARD COATS, TACK COATS AND OTHER BITUMINOUS SPRAYS
 APPENDIX 7/8: COLD-MILLING (PLANING) OF BITUMINOUS BOUND FLEXIBLE PAVEMENT
 APPENDIX 7/11: OVERBAND AND INLAID CRACK SEALING SYSTEMS
 APPENDIX 7/22: REPAIRS TO POTHOLES
 3. REFER TO APPENDIX 0/1 AND 7/1 OF THE SPECIFICATION FOR DETAILS OF THE PROPOSED TREATMENT TYPES.
 4. REFER TO DRAWING 60599248-ACM-0700-0000-SD-TR-0000** FOR PAVEMENT CONSTRUCTION SECTIONS.
 5. PRIOR TO CONSTRUCTION, THE EXISTING PAVEMENT SHALL BE EXAMINED FOR SIGNS OF DETERIORATION. ALL DETERIORATED AREAS SHALL BE LOCALLY RECONSTRUCTED OR OTHERWISE DEALT WITHIN A MANNER ACCEPTABLE TO THE PROJECT MANAGER.
 6. LEVELS AND CROSSFALLS IN THE NEW AND EXISTING SUBBASE AND CAPPING LAYERS SHALL LEAD INTO EACH OTHER TO ENSURE THE DRAINAGE PATH IS MAINTAINED.
 7. THE EXCAVATED SURFACE SHALL BE REGULATED IF NECESSARY BY APPROPRIATE REGULATING COURSE TO ENSURE EXISTING CROSSFALLS ARE MAINTAINED.
 8. REFER TO DOCUMENT NUMBER 60599248-ACM-0000-0000-TN-PE-000004 'A34 CORING SURVEY AND APPENDIX 7/1 FOR GEOSYNTHETIC INTERLAYER.
 9. REFER TO DRAWING NUMBER 60599248-ACM-0750-0000-DR-PE-000000** AND APPENDIX 7/1 SCHEDULES 1B AND 1C FOR SURFACING HFS, PSV AND AA V REQUIREMENTS

ISSUE/REVISION

NO	DATE	DESCRIPTION
C01	26/06/20	Issued for Construction
P03	08/10/20	TQs & Comments
C02	08/10/20	TQs & Comments
P04	29/10/20	TQs & Comments
C03	30/10/20	Issued for Construction
P05	13/01/21	SMBC comments
I/R	DATE	DESCRIPTION

ISSUE PURPOSE / SUITABILITY
 SUITABLE FOR REVIEW & COMMENT

PROJECT NUMBER
 60599248

SHEET TITLE
 PAVEMENT TREATMENT PLAN PHASE 1

SHEET NUMBER
 60599248-ACM-0700-0000-DR-PE-000009

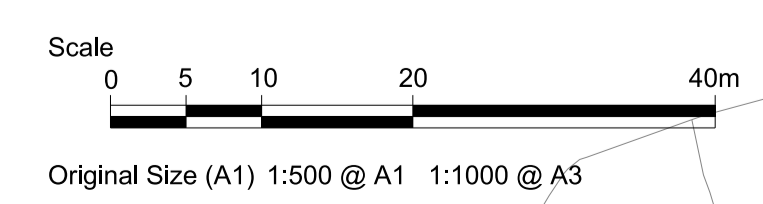

This drawing has been prepared for the use of AECOM's client. It may not be used, modified, reproduced or relied upon by third parties, except as agreed by AECOM or as required by law. AECOM accepts no responsibility, and denies any liability, whatsoever, to any party that uses or relies on this drawing without AECOM's express written consent. Do not scale this document. All measurements must be obtained from the stated dimensions.

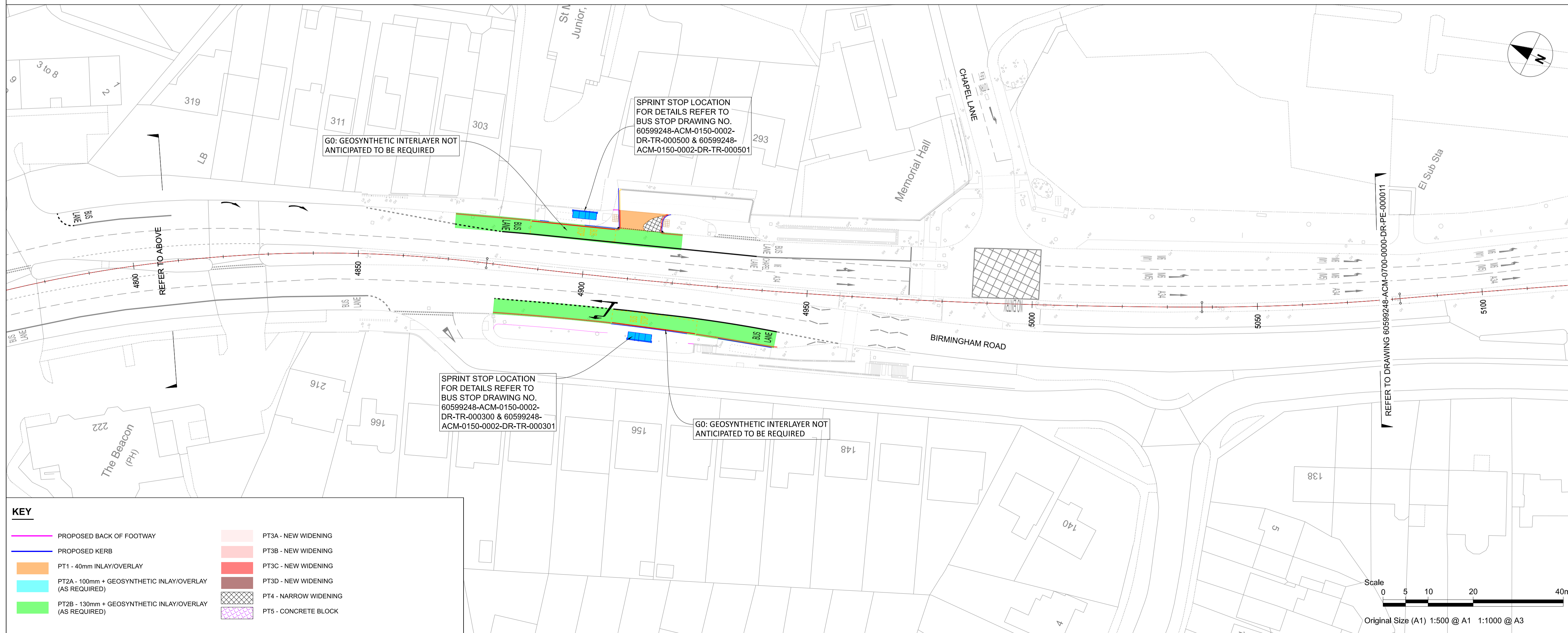
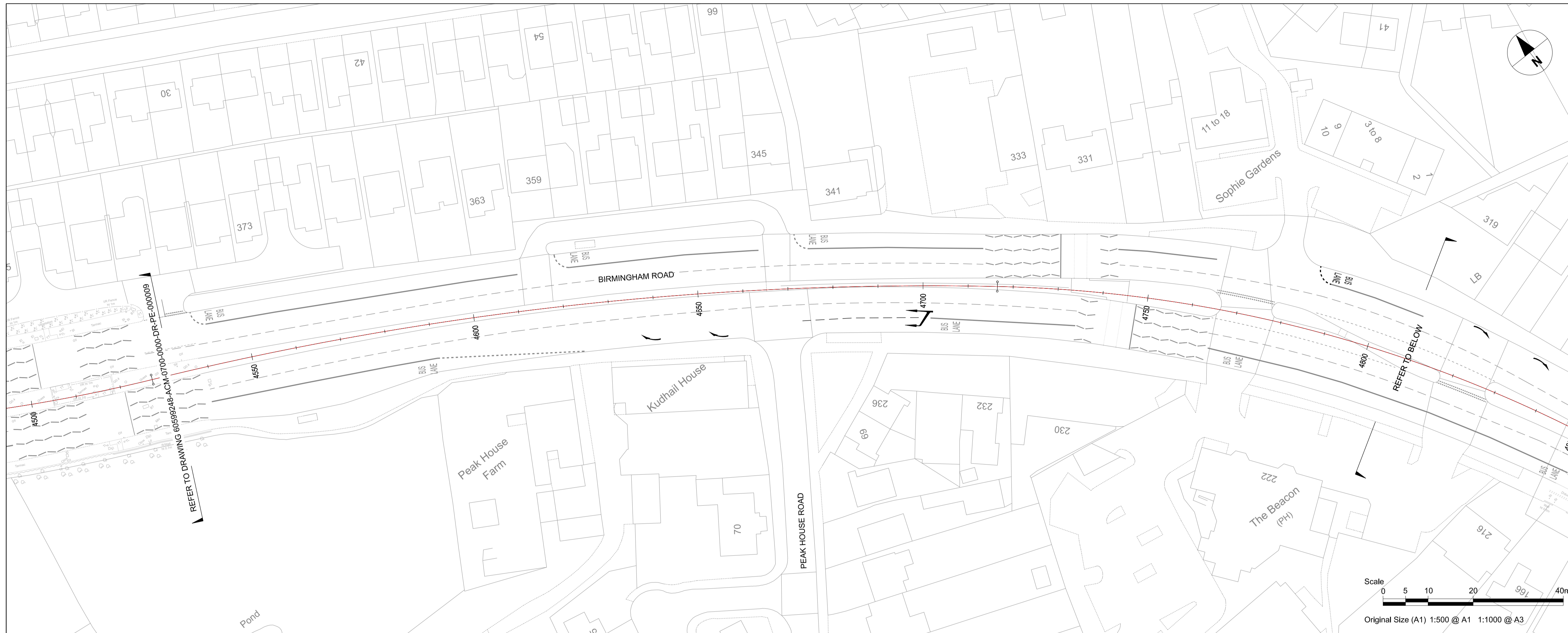

KEY

	PROPOSED BACK OF FOOTWAY		PT3A - NEW WIDENING
	PROPOSED KERB		PT3B - NEW WIDENING
	PT1 - 40mm INLAY/OVERLAY		PT3C - NEW WIDENING
	PT2A - 100mm + GEOSYNTHETIC INLAY/OVERLAY (AS REQUIRED)		PT3D - NEW WIDENING
	PT2B - 130mm + GEOSYNTHETIC INLAY/OVERLAY (AS REQUIRED)		PT4 - NARROW WIDENING
			PT5 - CONCRETE BLOCK

AECOM

PROJECT
A34 WALSALL TO BIRMINGHAM SPRINT BRT

CLIENT
Transport for West Midlands

CONSULTANT
 AECOM
 The Colmore Building
 Colmore Circus Queensway
 Birmingham
 T:01212621900
 www.aecom.com

REGISTRATION
 Reproduced from the Ordnance Survey map with the permission of the controller of H.M. Stationery Office. © Crown copyright reserved. Licence no. 100031673.

NOTES

1. ALL WORKS SHALL BE CARRIED OUT IN ACCORDANCE WITH THE CONTRACT SPECIFICATION AND THE MANUAL OF CONTRACT DOCUMENTS FOR HIGHWAY WORKS INCLUDING REVISION/AMENDMENTS AND ANY CLIENT SPECIFIC ADDITIONAL OR SUBSTITUTE CLAUSES.
2. ANY DISCREPANCIES, ERRORS OR OMISSIONS TO BE BROUGHT TO THE ATTENTION OF THE PROJECT MANAGER.
3. ALL DIMENSIONS TO BE CHECKED BEFORE COMMENCEMENT OF WORK ON SITE.
4. ALL DIMENSIONS IN METRES UNLESS OTHERWISE STATED.
5. ALL PAVEMENT TREATMENT PLANS TO BE PRINTED IN COLOUR.

PAVEMENT NOTES

1. ALL LONGITUDINAL SURFACING JOINTS SHALL REMAIN OUTSIDE OF THE WHEEL PATH AS DEFINED IN MCHW CLAUSE 903.21 AND APPENDIX 7/1.
2. DRAWINGS HAVE TO BE READ IN CONJUNCTION WITH:
 APPENDIX 7/1: PERMITTED PAVEMENT OPTIONS
 APPENDIX 7/2: EXCAVATION, TRIMMING AND REINSTATEMENT OF EXISTING SURFACES
 APPENDIX 7/4: BOARD COATS, TACK COATS AND OTHER BITUMINOUS SPRAYS
 APPENDIX 7/8: COLD-MILLING (PLANING) OF BITUMINOUS BOUND FLEXIBLE PAVEMENT
 APPENDIX 7/11: OVERBAND AND INLAID CRACK SEALING SYSTEMS
 APPENDIX 7/22: REPAIRS TO POTHOLES
3. REFER TO APPENDIX 0/1 AND 7/1 OF THE SPECIFICATION FOR DETAILS OF THE PROPOSED TREATMENT TYPES.
4. REFER TO DRAWING 60599248-ACM-0700-0000-SD-TR-0000** FOR PAVEMENT CONSTRUCTION SECTIONS.
5. PRIOR TO CONSTRUCTION, THE EXISTING PAVEMENT SHALL BE EXAMINED FOR SIGNS OF DETERIORATION. ALL DETERIORATED AREAS SHALL BE LOCALLY RECONSTRUCTED OR OTHERWISE DEALT WITHIN A MANNER ACCEPTABLE TO THE PROJECT MANAGER.
6. LEVELS AND CROSSFALLS IN THE NEW AND EXISTING SUBBASE AND CAPPING LAYERS SHALL LEAD INTO EACH OTHER TO ENSURE THE DRAINAGE PATH IS MAINTAINED.
7. THE EXCAVATED SURFACE SHALL BE REGULATED IF NECESSARY BY APPROPRIATE REGULATING COURSE TO ENSURE EXISTING CROSSFALLS ARE MAINTAINED.
8. REFER TO DOCUMENT NUMBER 60599248-ACM-0000-0000-TN-PE-000004** A34 CORING SURVEY AND APPENDIX 7/1 FOR GEOSYNTHETIC INTERLAYER.
9. REFER TO DRAWING NUMBER 60599248-ACM-0750-0000-DR-PE-000000** AND APPENDIX 7/1 SCHEDULES 1B AND 1C FOR SURFACING HPS, PSV AND AA V REQUIREMENTS

ISSUE/REVISION

NO	DATE	DESCRIPTION
C01	26/06/20	Issued for Construction
P03	08/10/20	TQs & Comments
C02	08/10/20	TQs & Comments
P04	29/10/20	TQs & Comments
C03	30/10/20	Issued for Construction
P05	13/01/21	SMBC comments
I/R	DATE	DESCRIPTION

ISSUE PURPOSE / SUITABILITY
 SUITABLE FOR REVIEW & COMMENT

PROJECT NUMBER
 60599248

SHEET TITLE
 PAVEMENT TREATMENT PLAN PHASE 1

SHEET NUMBER
 60599248-ACM-0700-0000-DR-PE-000010

This drawing has been prepared for the use of AECOM's client. It may not be used, modified, reproduced or relied upon by third parties, except as agreed by AECOM or as required by law. AECOM accepts no responsibility, and denies any liability, whatsoever, to any party that uses or relies on this drawing without AECOM's express written consent. Do not scale this document. All measurements must be obtained from the stated dimensions.

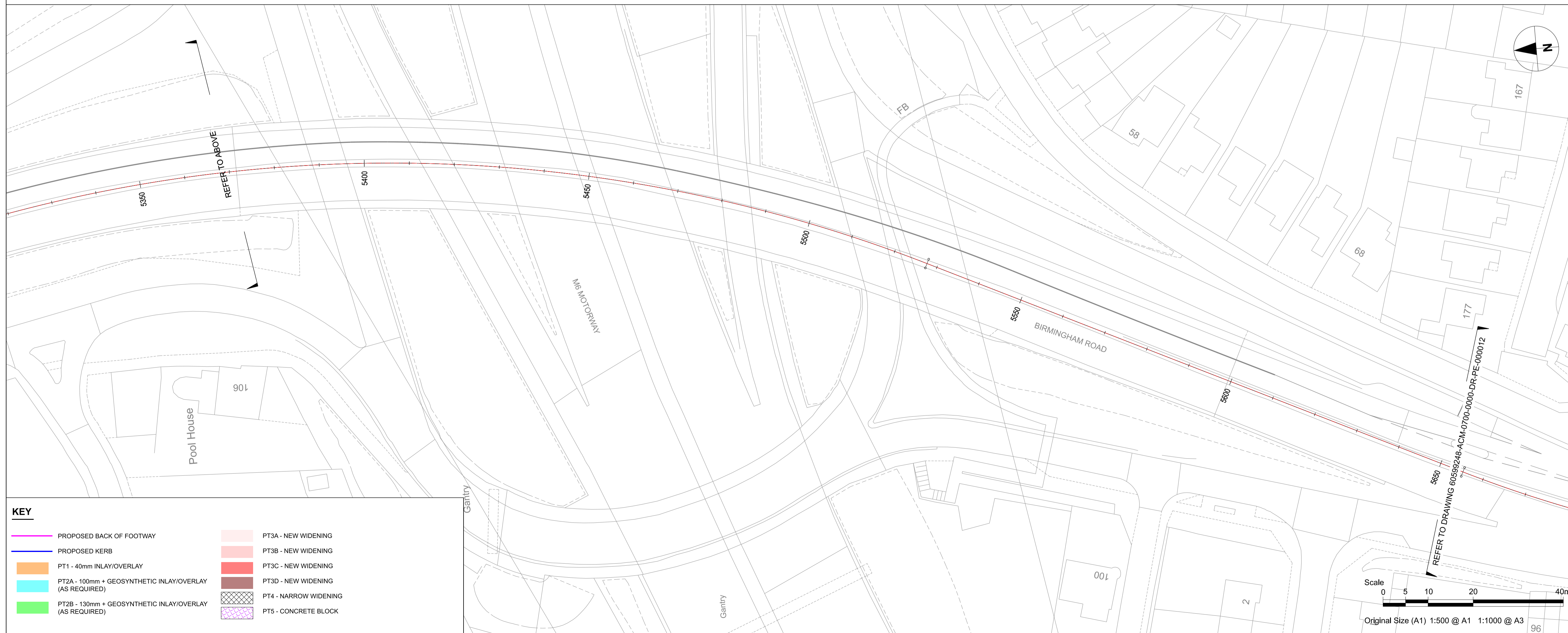
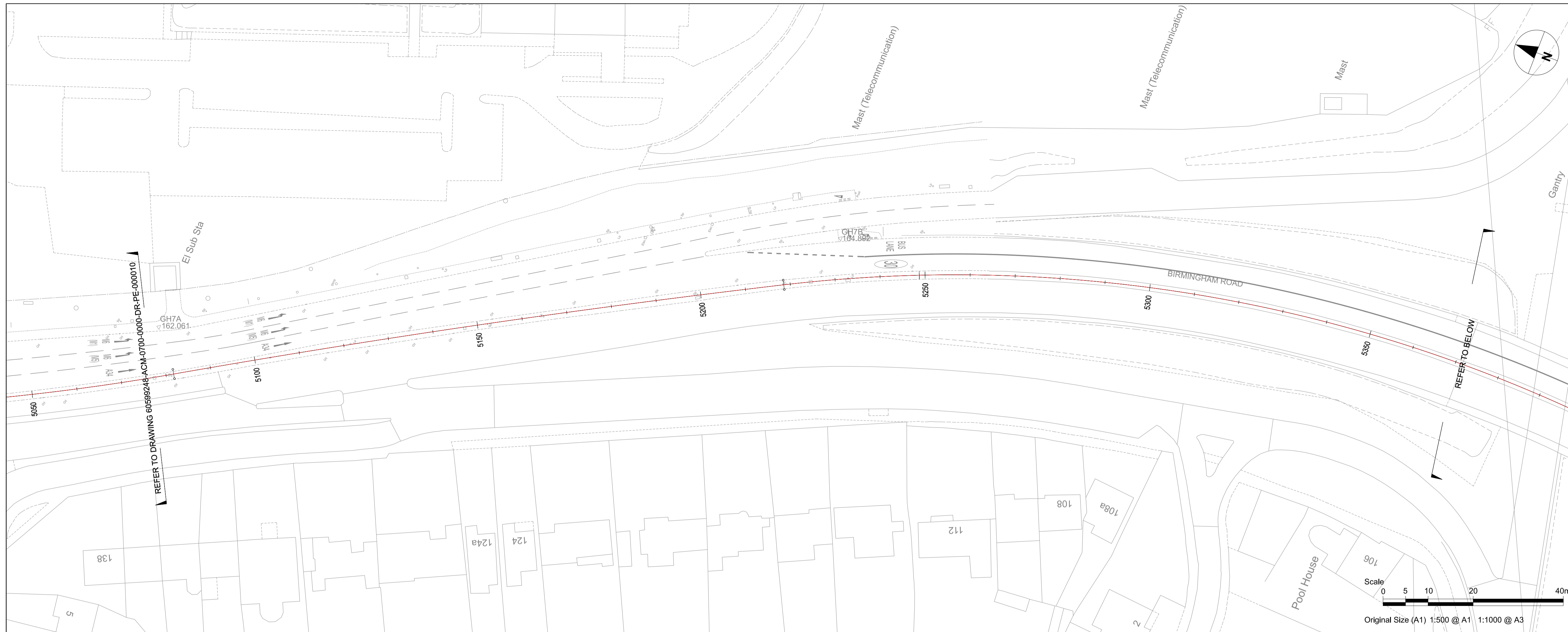

KEY

	PROPOSED BACK OF FOOTWAY		PT3A - NEW WIDENING
	PROPOSED KERB		PT3B - NEW WIDENING
	PT1 - 40mm INLAY/OVERLAY		PT3C - NEW WIDENING
	PT2A - 100mm + GEOSYNTHETIC INLAY/OVERLAY (AS REQUIRED)		PT3D - NEW WIDENING
	PT2B - 130mm + GEOSYNTHETIC INLAY/OVERLAY (AS REQUIRED)		PT4 - NARROW WIDENING
			PT5 - CONCRETE BLOCK

AECOM

PROJECT
A34 WALSALL TO BIRMINGHAM SPRINT BRT

CLIENT
Transport for West Midlands

CONSULTANT
 AECOM
 The Colmore Building
 Colmore Circus Queensway
 Birmingham
 T:01212621900
 www.aecom.com

REGISTRATION
 Reproduced from the Ordnance Survey map with the permission of the controller of H.M. Stationery Office. © Crown copyright reserved. Licence no. 100031673.

- NOTES**
1. ALL WORKS SHALL BE CARRIED OUT IN ACCORDANCE WITH THE CONTRACT SPECIFICATION AND THE MANUAL OF CONTRACT DOCUMENTS FOR HIGHWAY WORKS INCLUDING REVISION/AMENDMENTS AND ANY CLIENT SPECIFIC ADDITIONAL OR SUBSTITUTE CLAUSES.
 2. ANY DISCREPANCIES, ERRORS OR OMISSIONS TO BE BROUGHT TO THE ATTENTION OF THE PROJECT MANAGER.
 3. ALL DIMENSIONS TO BE CHECKED BEFORE COMMENCEMENT OF WORK ON SITE.
 4. ALL DIMENSIONS IN METRES UNLESS OTHERWISE STATED.
 5. ALL PAVEMENT TREATMENT PLANS TO BE PRINTED IN COLOUR

- PAVEMENT NOTES**
1. ALL LONGITUDINAL SURFACING JOINTS SHALL REMAIN OUTSIDE OF THE WHEEL PATH AS DEFINED IN MCHW CLAUSE 903.21 AND APPENDIX 7/1.
 2. DRAWINGS HAVE TO BE READ IN CONJUNCTION WITH:
 APPENDIX 7/1: PERMITTED PAVEMENT OPTIONS
 APPENDIX 7/2: EXCAVATION, TRIMMING AND REINSTATEMENT OF EXISTING SURFACES
 APPENDIX 7/4: ROAD COATS, TACK COATS AND OTHER BITUMINOUS SPRAYS
 APPENDIX 7/9: COLD-MILLING (PLANING) OF BITUMINOUS BOUND FLEXIBLE PAVEMENT
 APPENDIX 7/11: OVERBAND AND INLAIN CRACK SEALING SYSTEMS
 APPENDIX 7/22: REPAIRS TO POTHoles
 3. REFER TO APPENDIX 0/1 AND 7/1 OF THE SPECIFICATION FOR DETAILS OF THE PROPOSED TREATMENT TYPES.
 4. REFER TO DRAWING 60599248-ACM-0700-0000-SD-TR-0000** FOR PAVEMENT CONSTRUCTION SECTIONS.
 5. PRIOR TO CONSTRUCTION, THE EXISTING PAVEMENT SHALL BE EXAMINED FOR SIGNS OF DETERIORATION. ALL DETERIORATED AREAS SHALL BE LOCALLY RECONSTRUCTED OR OTHERWISE DEALT WITHIN A MANNER ACCEPTABLE TO THE PROJECT MANAGER.
 6. LEVELS AND CROSSFALLS IN THE NEW AND EXISTING SUBBASE AND CAPPING LAYERS SHALL LEAD INTO EACH OTHER TO ENSURE THE DRAINAGE PATH IS MAINTAINED.
 7. THE EXCAVATED SURFACE SHALL BE REGULATED IF NECESSARY BY APPROPRIATE REGULATING COURSE TO ENSURE EXISTING CROSSFALLS ARE MAINTAINED.
 8. REFER TO DOCUMENT NUMBER 60599248-ACM-0000-0000-TN-PE-000004 'A34 CORING SURVEY AND APPENDIX 7/1 FOR GEOSYNTHETIC INTERLAYER.
 9. REFER TO DRAWING NUMBER 60599248-ACM-0750-0000-DR-PE-000000** AND APPENDIX 7/1 SCHEDULES 1B AND 1C FOR SURFACING HFS, PSV AND AA V REQUIREMENTS

ISSUE/REVISION

NO	DATE	DESCRIPTION
C01	26/06/20	Issued for Construction
P03	08/10/20	TQs & Comments
C02	08/10/20	TQs & Comments
P04	29/10/20	TQs & Comments
C03	30/10/20	Issued for Construction
P05	13/01/21	SMBC comments
I/R	DATE	DESCRIPTION

ISSUE PURPOSE / SUITABILITY
 SUITABLE FOR REVIEW & COMMENT

PROJECT NUMBER
 60599248

SHEET TITLE
 PAVEMENT TREATMENT PLAN PHASE 1

SHEET NUMBER
 60599248-ACM-0700-0000-DR-PE-000011

This drawing has been prepared for the use of AECOM's client. It may not be used, modified, reproduced or relied upon by third parties, except as agreed by AECOM or as required by law. AECOM accepts no responsibility, and denies any liability, whatsoever, to any party that uses or relies on this drawing without AECOM's express written consent. Do not scale this document. All measurements must be obtained from the stated dimensions.

PAVEMENT NOTES

1. ALL LONGITUDINAL SURFACING JOINTS SHALL REMAIN OUTSIDE OF THE WHEEL PATH AS DEFINED IN MCHW CLAUSE 903.21 AND APPENDIX 7/1.
2. DRAWINGS HAVE TO BE READ IN CONJUNCTION WITH:
 APPENDIX 7/1: PERMITTED PAVEMENT OPTIONS
 APPENDIX 7/2: EXCAVATION, TRIMMING AND REINSTATEMENT OF EXISTING SURFACES
 APPENDIX 7/4: BOND COATS, TACK COATS AND OTHER BITUMINOUS SPRAYS
 APPENDIX 7/8: COLD-MILLING (PLANNING) OF BITUMINOUS BOUND FLEXIBLE PAVEMENT
 APPENDIX 7/11: OVERBAND AND INLAIN CRACK SEALING SYSTEMS
 APPENDIX 7/22: REPAIRS TO POTHOLES
3. REFER TO APPENDIX 0/1 AND 7/1 OF THE SPECIFICATION FOR DETAILS OF THE PROPOSED TREATMENT TYPES.
4. REFER TO DRAWING 60599248-ACM-0700-0000-DR-PE-000011 FOR PAVEMENT CONSTRUCTION SECTIONS.
5. PRIOR TO CONSTRUCTION, THE EXISTING PAVEMENT SHALL BE EXAMINED FOR SIGNS OF DETERIORATION. ALL DETERIORATED AREAS SHALL BE LOCALLY RECONSTRUCTED OR OTHERWISE DEALT WITHIN A MANNER ACCEPTABLE TO THE PROJECT MANAGER.
6. LEVELS AND CROSSFALLS IN THE NEW AND EXISTING SUBBASE AND CAPPING LAYERS SHALL LEAD INTO EACH OTHER TO ENSURE THE DRAINAGE PATH IS MAINTAINED.
7. THE EXCAVATED SURFACE SHALL BE REGULATED IF NECESSARY BY APPROPRIATE REGULATING COURSE TO ENSURE EXISTING CROSSFALLS ARE MAINTAINED.
8. REFER TO DOCUMENT NUMBER 60599248-ACM-0000-0000-TN-PE-000004 'A34 CORING SURVEY AND APPENDIX 7/1 FOR GEOSYNTHETIC INTERLAYER.
9. REFER TO DRAWING NUMBER 60599248-ACM-0750-0000-DR-PE-000007 AND APPENDIX 7/1 SCHEDULES 1B AND 1C FOR SURFACING HFS, PSV AND AA V REQUIREMENTS

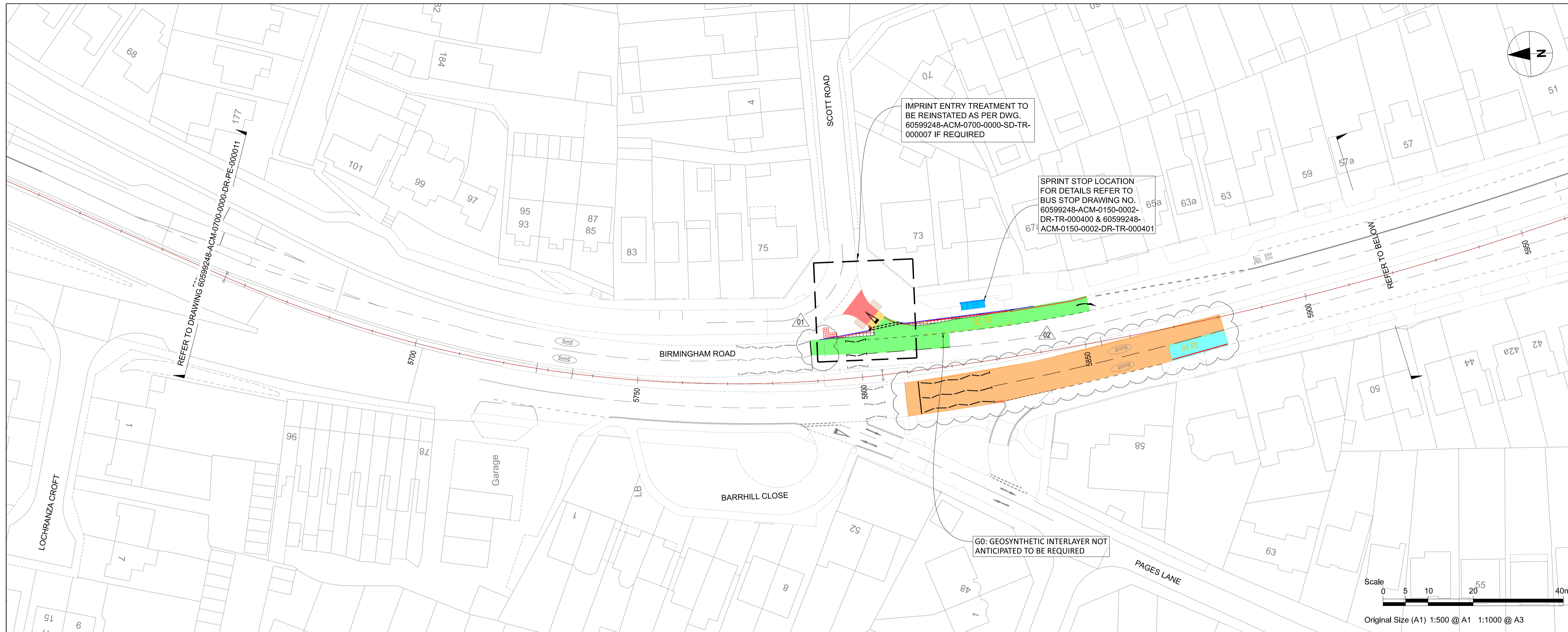

KEY

PROPOSED BACK OF FOOTWAY	PT3A - NEW WIDENING
PROPOSED KERB	PT3B - NEW WIDENING
PT1 - 40mm INLAY/OVERLAY	PT3C - NEW WIDENING
PT2A - 100mm + GEOSYNTHETIC INLAY/OVERLAY (AS REQUIRED)	PT3D - NEW WIDENING
PT2B - 130mm + GEOSYNTHETIC INLAY/OVERLAY (AS REQUIRED)	PT4 - NARROW WIDENING
	PT5 - CONCRETE BLOCK

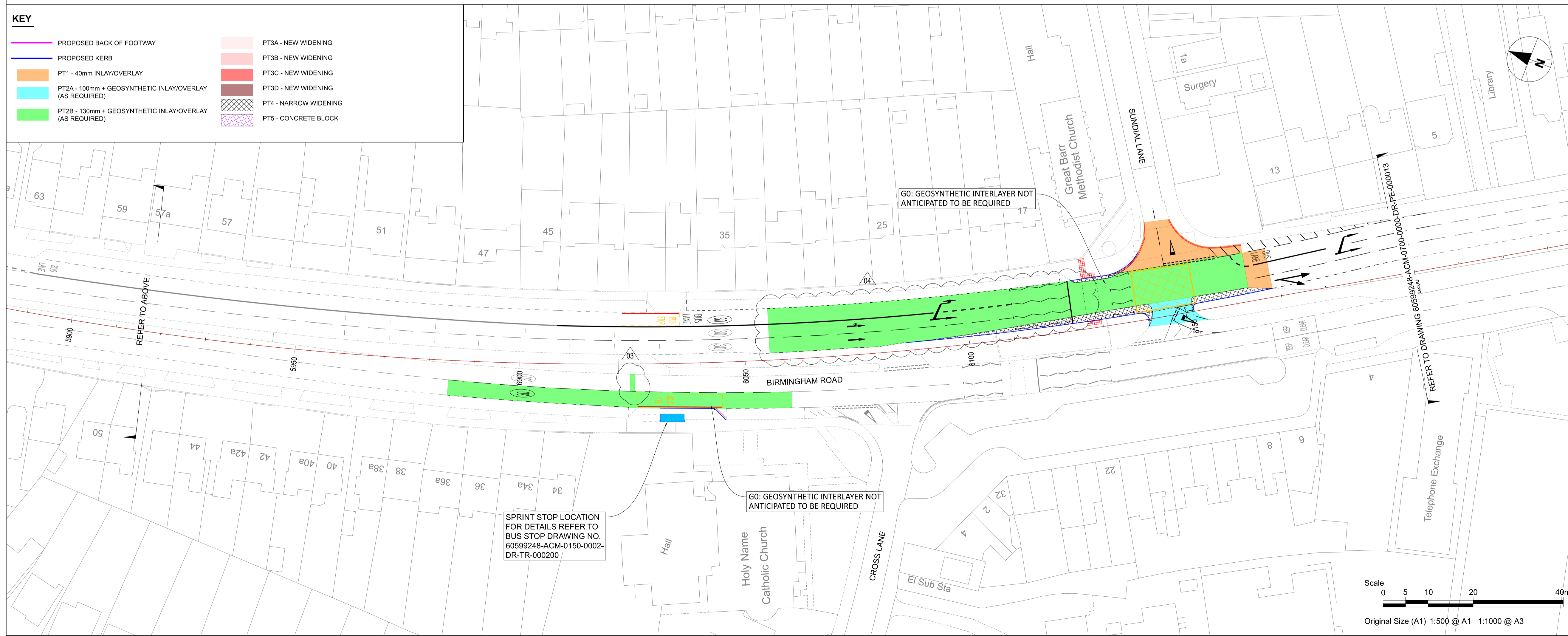

ISSUE/REVISION

NO	DATE	DESCRIPTION
C01	26/06/20	Issued for Construction
P03	08/10/20	TQs & Comments
C02	08/10/20	TQs & Comments
P04	29/10/20	TQs & Comments
C03	30/10/20	Issued for Construction
P05	13/01/21	SMBC comments
I/R	DATE	DESCRIPTION

ISSUE PURPOSE / SUITABILITY
 SUITABLE FOR REVIEW & COMMENT

PROJECT NUMBER
 60599248

SHEET TITLE
 PAVEMENT TREATMENT PLAN PHASE 1

SHEET NUMBER
 60599248-ACM-0700-0000-DR-PE-000012

KEY	
	PROPOSED BACK OF FOOTWAY
	PROPOSED KERB
	PT1 - 40mm INLAY/OVERLAY
	PT2A - 100mm + GEOSYNTHETIC INLAY/OVERLAY (AS REQUIRED)
	PT2B - 130mm + GEOSYNTHETIC INLAY/OVERLAY (AS REQUIRED)
	PT3A - NEW WIDENING
	PT3B - NEW WIDENING
	PT3C - NEW WIDENING
	PT3D - NEW WIDENING
	PT4 - NARROW WIDENING
	PT5 - CONCRETE BLOCK

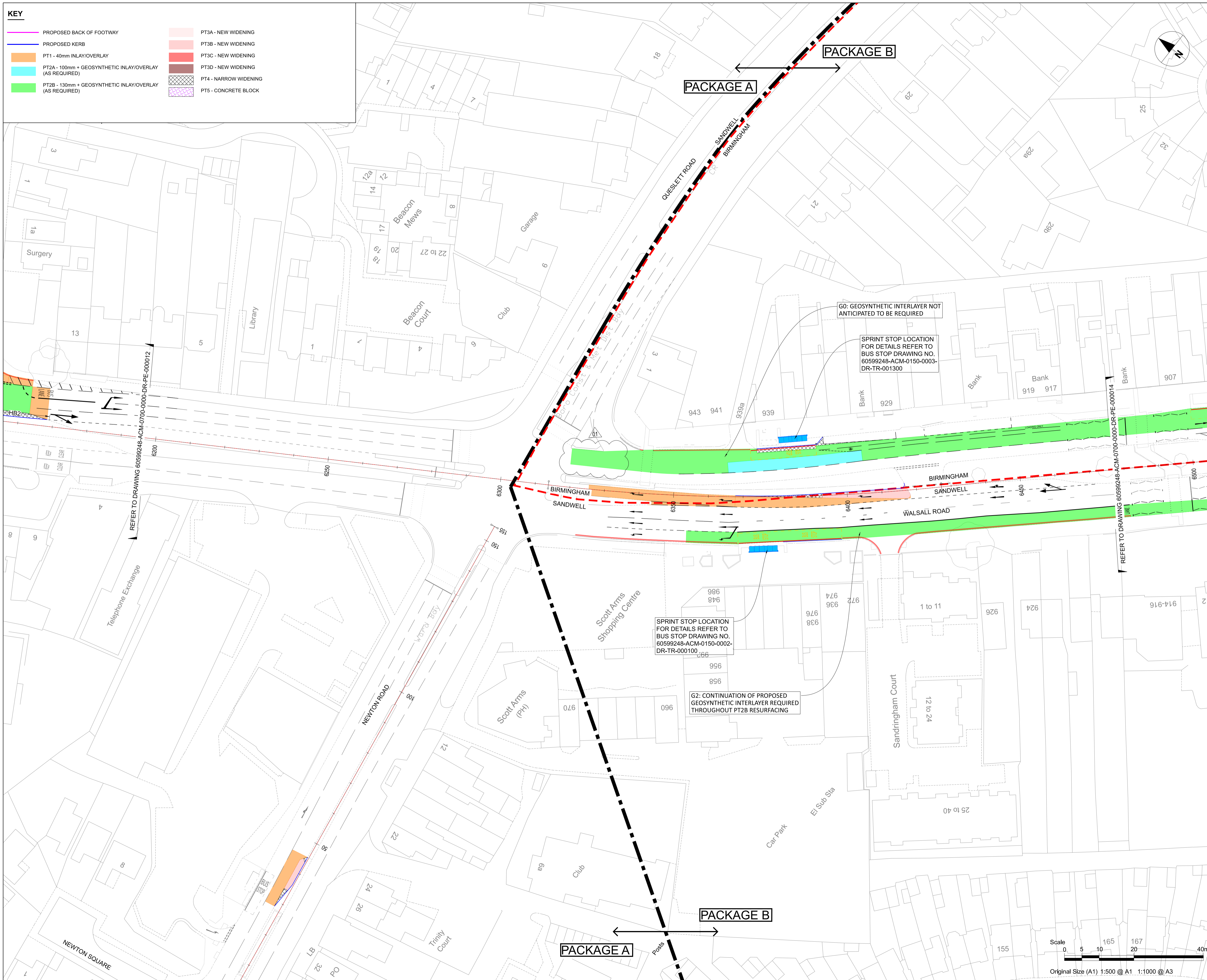

PROJECT
A34 WALSALL TO BIRMINGHAM SPRINT BRT



CONSULTANT
 AECOM
 The Colmore Building
 Colmore Circus Queensway
 Birmingham
 T:01212621900
 www.aecom.com

REGISTRATION
 Reproduced from the Ordnance Survey map with the permission of the controller of H.M. Stationery Office. © Crown copyright reserved. Licence no. 100031673.

- NOTES**
1. ALL WORKS SHALL BE CARRIED OUT IN ACCORDANCE WITH THE CONTRACT SPECIFICATION AND THE MANUAL OF CONTRACT DOCUMENTS FOR HIGHWAY WORKS INCLUDING REVISION/AMENDMENTS AND ANY CLIENT SPECIFIC ADDITIONAL OR SUBSTITUTE CLAUSES.
 2. ANY DISCREPANCIES, ERRORS OR OMISSIONS TO BE BROUGHT TO THE ATTENTION OF THE PROJECT MANAGER.
 3. ALL DIMENSIONS TO BE CHECKED BEFORE COMMENCEMENT OF WORK ON SITE.
 4. ALL DIMENSIONS IN METRES UNLESS OTHERWISE STATED.
 5. ALL PAVEMENT TREATMENT PLANS TO BE PRINTED IN COLOUR.

- PAVEMENT NOTES**
1. ALL LONGITUDINAL SURFACING JOINTS SHALL REMAIN OUTSIDE OF THE WHEEL PATH AS DEFINED IN MCHW CLAUSE 903.21 AND APPENDIX 7/1.
 2. DRAWINGS HAVE TO BE READ IN CONJUNCTION WITH:
 APPENDIX 7/1: PERMITTED PAVEMENT OPTIONS
 APPENDIX 7/2: EXCAVATION, TRIMMING AND REINSTATEMENT OF EXISTING SURFACES
 APPENDIX 7/4: ROAD COATS, TACK COATS AND OTHER BITUMINOUS SPRAYS
 APPENDIX 7/8: COLD-MILLING (PLANING) OF BITUMINOUS BOUND FLEXIBLE PAVEMENT
 APPENDIX 7/11: OVERBAND AND INLAIN CRACK SEALING SYSTEMS
 APPENDIX 7/22: REPAIRS TO POTHOLES
 3. REFER TO APPENDIX 0/1 AND 7/1 OF THE SPECIFICATION FOR DETAILS OF THE PROPOSED TREATMENT TYPES.
 4. REFER TO DRAWING 60599248-ACM-0700-0000-SD-TR-0000** FOR PAVEMENT CONSTRUCTION SECTIONS.
 5. PRIOR TO CONSTRUCTION THE EXISTING PAVEMENT SHALL BE EXAMINED FOR SIGNS OF DETERIORATION. ALL DETERIORATED AREAS SHALL BE LOCALLY RECONSTRUCTED OR OTHERWISE DEALT WITHIN A MANNER ACCEPTABLE TO THE PROJECT MANAGER.
 6. LEVELS AND CROSSFALLS IN THE NEW AND EXISTING SUBBASE AND CAPPING LAYERS SHALL LEAD INTO EACH OTHER TO ENSURE THE DRAINAGE PATH IS MAINTAINED.
 7. THE EXCAVATED SURFACE SHALL BE REGULATED IF NECESSARY BY APPROPRIATE REGULATING COURSE TO ENSURE EXISTING CROSSFALLS ARE MAINTAINED.
 8. REFER TO DOCUMENT NUMBER 60599248-ACM-0000-0000-TN-PE-000004 'A34 CORING SURVEY AND APPENDIX 7/1 FOR GEOSYNTHETIC INTERLAYER.
 9. REFER TO DRAWING NUMBER 60599248-ACM-0750-0000-DR-PE-000007** AND APPENDIX 7/1 SCHEDULES 1B AND 1C FOR SURFACING HFS, PSV AND AA V REQUIREMENTS

ISSUE/REVISION

NO	DATE	DESCRIPTION
C03	11/09/20	Issued for Construction
P05	09/10/20	TQs & Comments
C04	09/10/20	Issued for Construction
P06	29/10/20	Package Update
C05	30/10/20	Issued for Construction
P07	13/01/21	SMBC comments
I/R	DATE	DESCRIPTION

ISSUE PURPOSE / SUITABILITY
 SUITABLE FOR REVIEW & COMMENT

PROJECT NUMBER
 60599248

SHEET TITLE
 PAVEMENT TREATMENT PLAN PHASE 1

SHEET NUMBER
 60599248-ACM-0700-0000-DR-PE-000013

This drawing has been prepared for the use of AECOM's client. It may not be used, modified, reproduced or relied upon by third parties, except as agreed by AECOM or as required by law. AECOM accepts no responsibility, and denies any liability, whatsoever, to any party that uses or relies on this drawing without AECOM's express written consent. Do not scale this document. All measurements must be obtained from the stated dimensions.

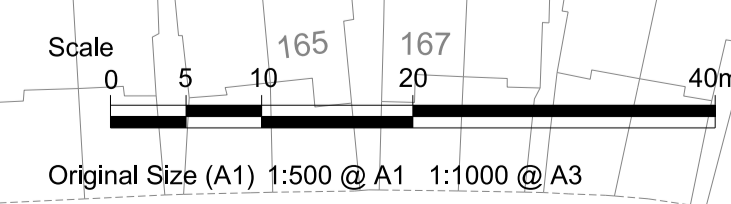

ISSUE/REVISION

NO	DATE	DESCRIPTION
C03	11/09/20	Issued for Construction
P05	09/10/20	TQs & Comments
C04	09/10/20	Issued for Construction
P06	13/11/20	Package Update
C05	13/11/20	Issued for Construction
P07	13/01/21	SMBC comments
I/R	DATE	DESCRIPTION

ISSUE PURPOSE / SUITABILITY
 SUITABLE FOR REVIEW & COMMENT

PROJECT NUMBER
 60599248

SHEET TITLE
 PAVEMENT TREATMENT PLAN PHASE 1

SHEET NUMBER
 60599248-ACM-0700-0000-DR-PE-000014

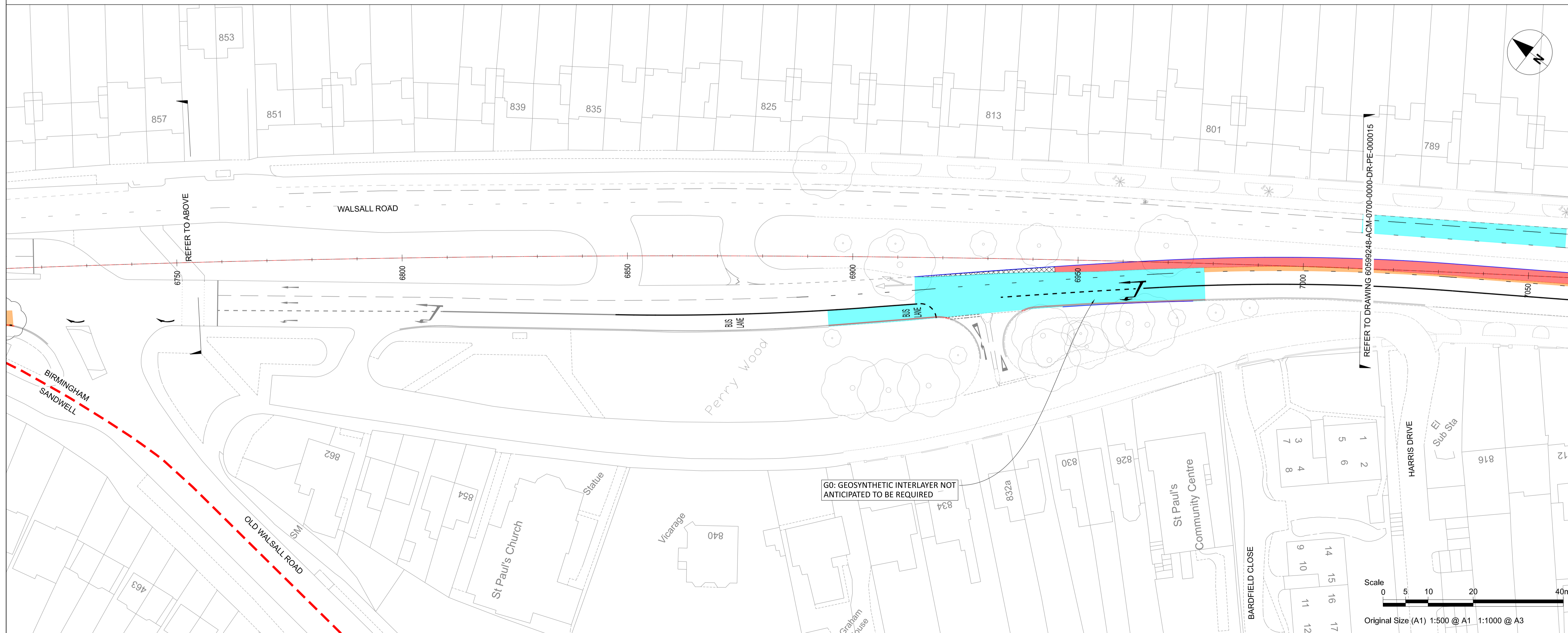
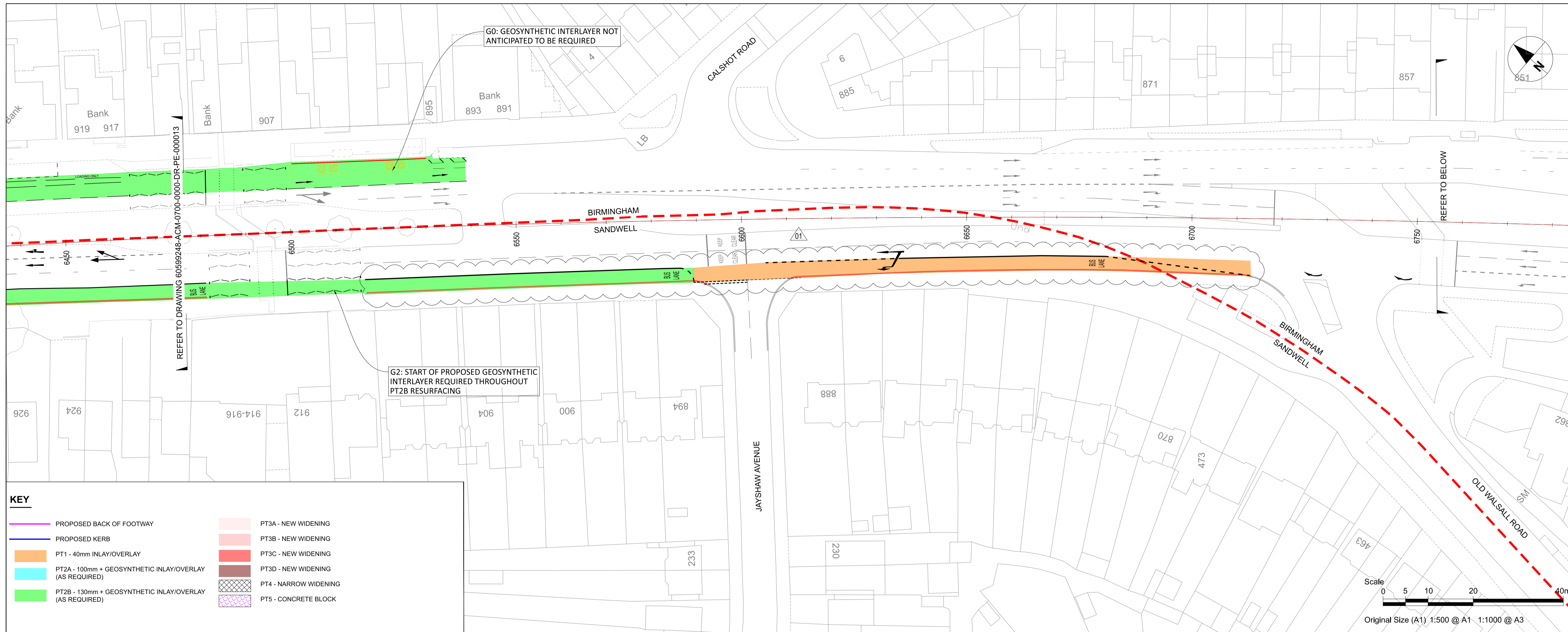

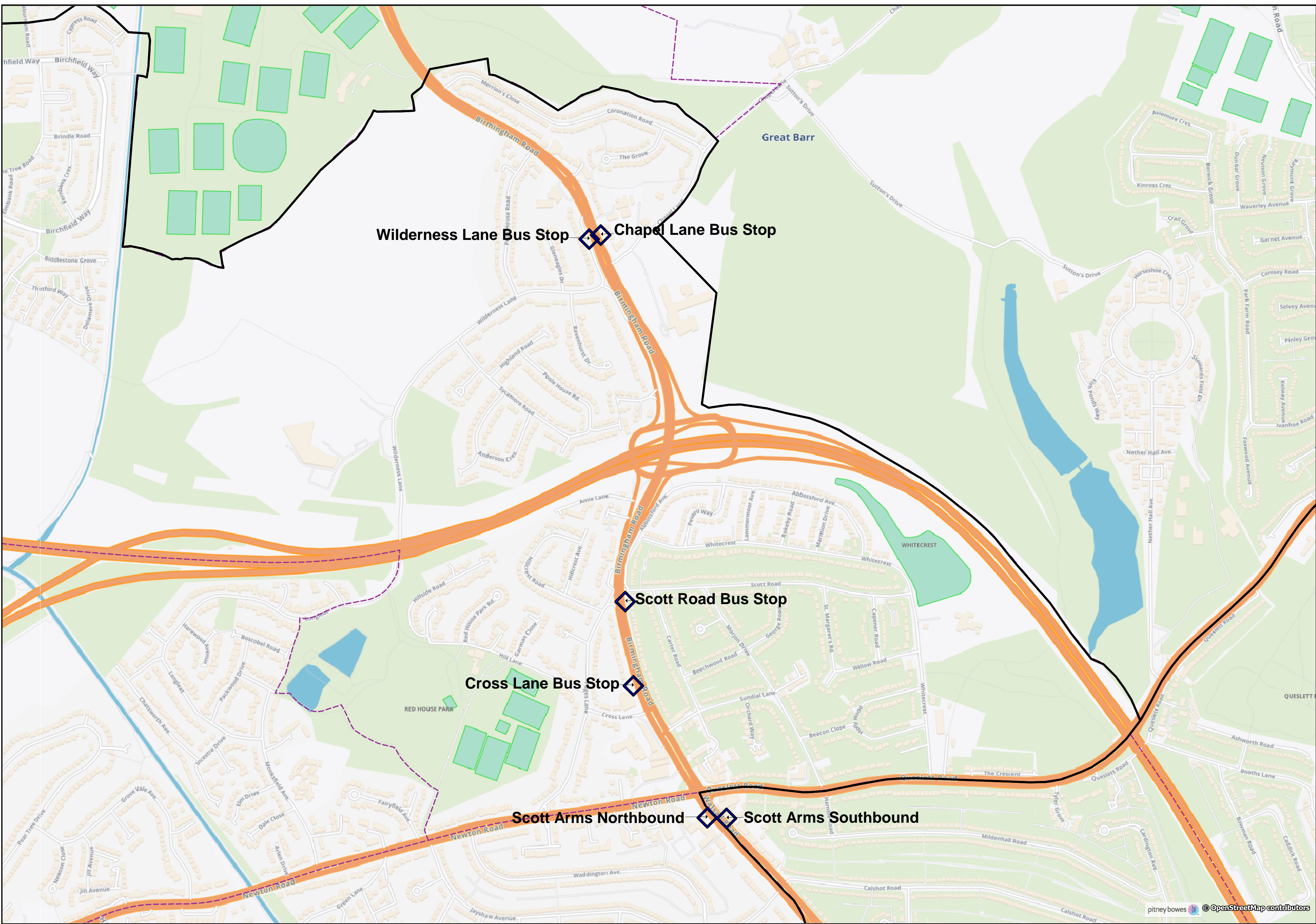

A34 Sprint - Bus Stop Locations in Sandwell

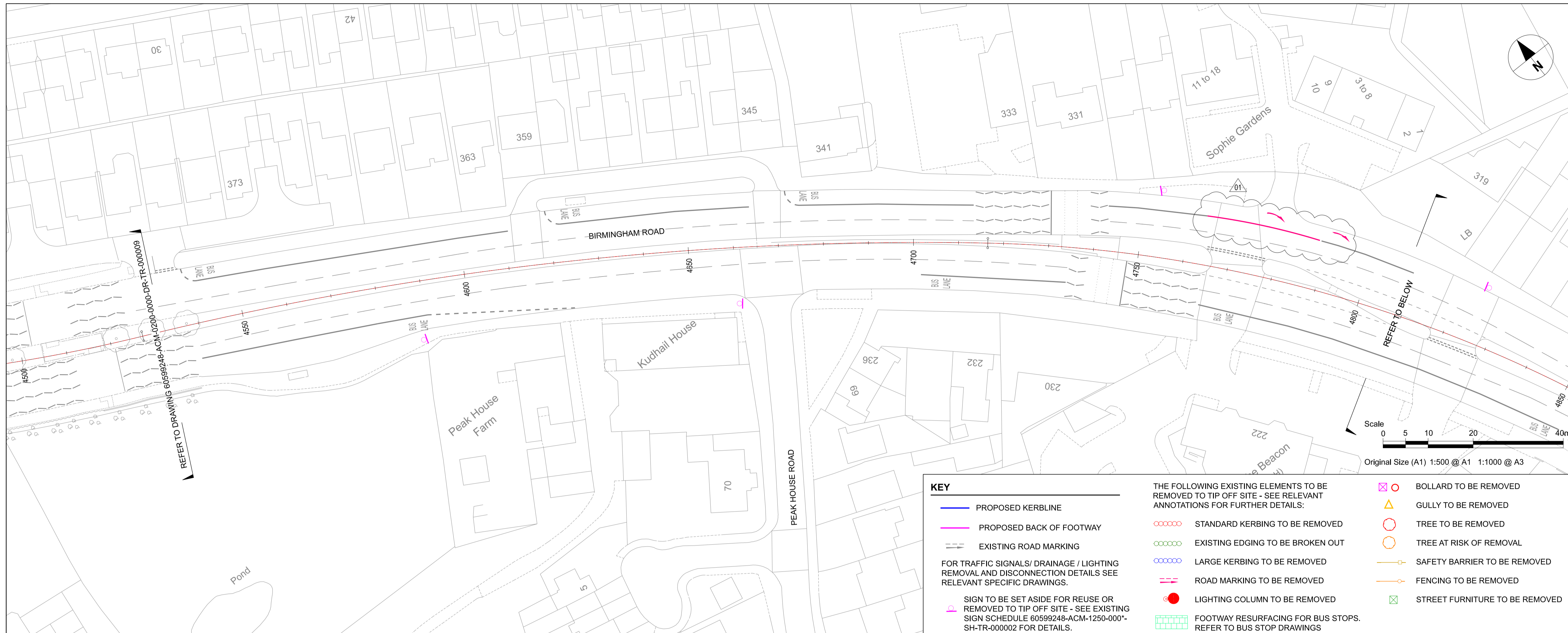

KEY	
	PROPOSED KERBLINE
	PROPOSED BACK OF FOOTWAY
	EXISTING ROAD MARKING
	FOR TRAFFIC SIGNALS/ DRAINAGE / LIGHTING REMOVAL AND DISCONNECTION DETAILS SEE RELEVANT SPECIFIC DRAWINGS.
	SIGN TO BE SET ASIDE FOR REUSE OR REMOVED TO TIP OFF SITE - SEE EXISTING SIGN SCHEDULE 6059248-ACM-1250-0001-SH-TR-000002 FOR DETAILS.
	LIGHTING COLUMN TO BE REMOVED
	FOOTWAY RESURFACING FOR BUS STOPS. REFER TO BUS STOP DRAWINGS
	BOLLARD TO BE REMOVED
	GULLY TO BE REMOVED
	TREE TO BE REMOVED
	TREE AT RISK OF REMOVAL
	SAFETY BARRIER TO BE REMOVED
	FENCING TO BE REMOVED
	STREET FURNITURE TO BE REMOVED

THE FOLLOWING EXISTING ELEMENTS TO BE REMOVED TO TIP OFF SITE - SEE RELEVANT ANNOTATIONS FOR FURTHER DETAILS.

- STANDARD KERBLINE TO BE REMOVED
- EXISTING EDGING TO BE BROKEN OUT
- LARGE KERBLINE TO BE REMOVED
- ROAD MARKING TO BE REMOVED

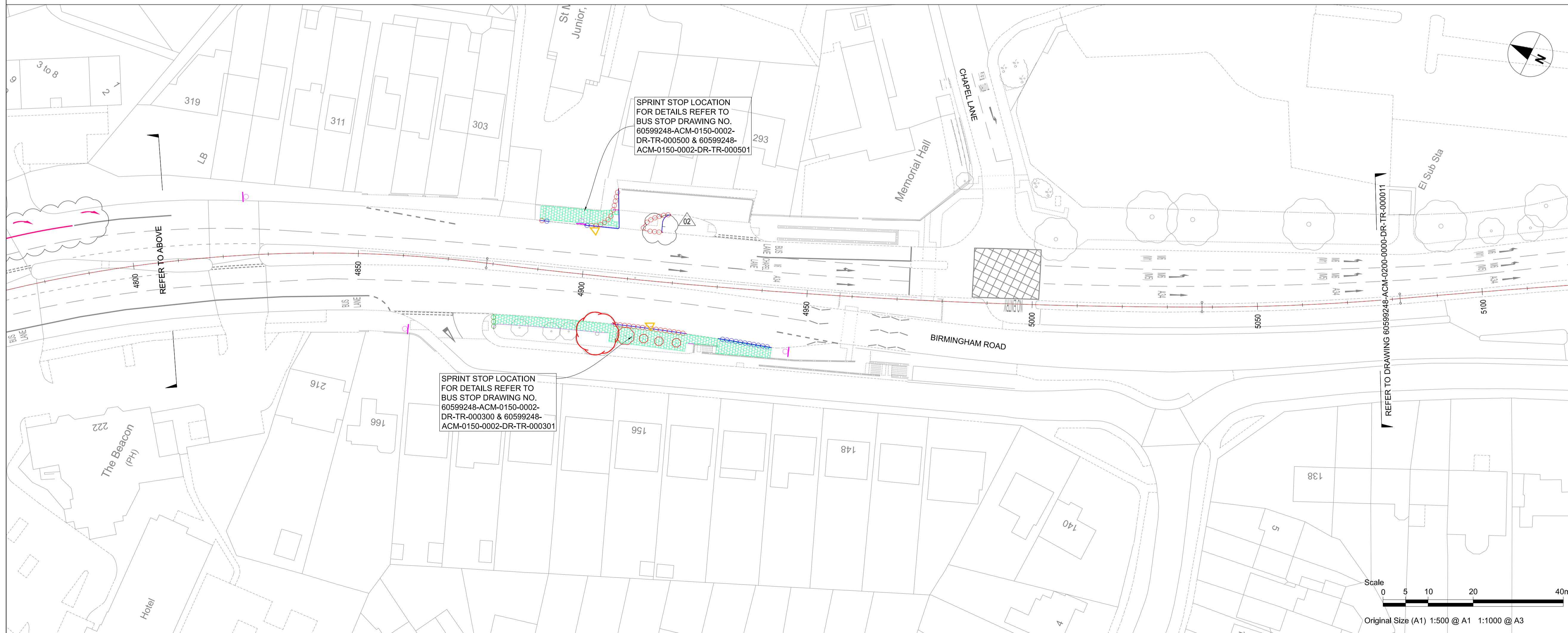

ISSUE/REVISION

NO	DATE	DESCRIPTION
P01	15/09/19	First Issue
P02	23/06/20	Phase 1 Update
C01	23/06/20	Issued for Construction
P03	30/10/20	TQs & Comments
C02	30/10/20	Issued for Construction
I/R	DATE	DESCRIPTION

This drawing has been prepared for the use of AECOM's client. It may not be used, modified, reproduced or relied upon by third parties, except as agreed by AECOM or as required by law. AECOM accepts no responsibility, and denies any liability, whatsoever, to any party that uses or relies on this drawing without AECOM's express written consent. Do not scale this document. All measurements must be obtained from the stated dimensions.